

# 5 級指導級考古題

## 筆試

### 一. 音程 20%

寫出下列音程中的完全名稱（複音程以單音程計算）

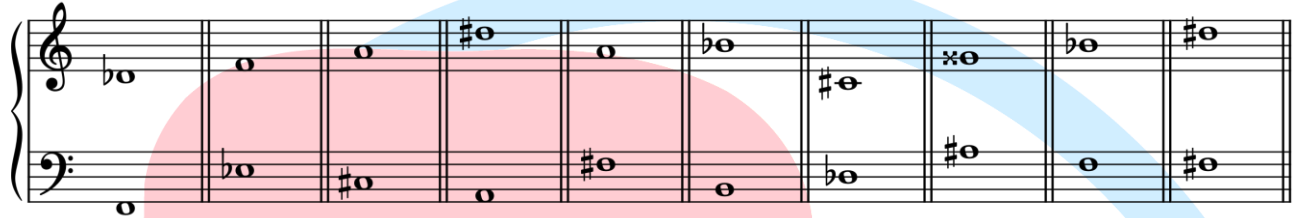

( ) ( ) ( ) ( ) ( ) ( ) ( ) ( ) ( ) ( )

### 二. 音階 12%

下列各音為音階之主音或起始音，不寫調號，以臨時記號並寫出指定音階。

#### 1. 和聲小音階

#### 2. phrygian 調式

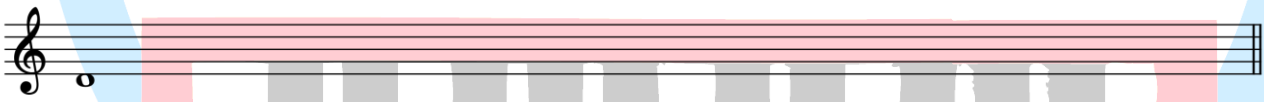

#### 3. 大調音階

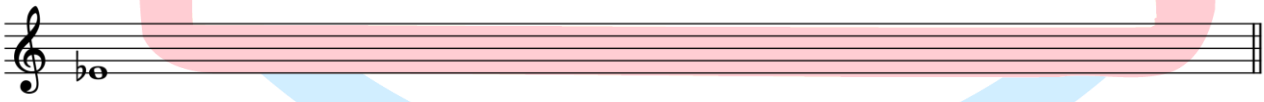

#### 4. 曲調小音階

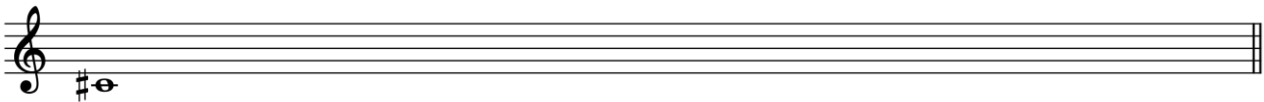

### 三. 移調 20%

請將下列曲調移高完全四度，並以臨時記號記譜，拍號不可省略。

### 四. 和弦 10%

請寫出和弦的性質名稱

( ) ( ) ( ) ( ) ( )

### 五. 音樂術語 8%

請送出正確的答案

1. ( ) Brillante 指的是 (1) 華麗的 (2) 滑稽 (3) 和藹可親
2. ( ) Espreddivo 指的是 (1) 悲哀如訴 (2) 有表情 (3) 熱情
3. ( ) Meastoso 指的是 (1) 抑鬱 (2) 放縱 (3) 莊嚴地
4. ( ) Con spirito 指的是 (1) 有精神地 (2) 喧鬧 (3) 激昂

### 六. 和聲 20%

以下列曲調完成混聲四部和聲，並寫出調名、級數及轉位記號

### 七. 音樂常識 10%

請簡述柴可夫斯基(P. I. Tchaikovsky)音樂作品的類型(genre)

四. 單旋律聽寫 10% 每題先給起始音作為提示，每題演奏五次

五. 二聲部進行 20%

先給二聲部的起始音作為提示，共演奏6次

六. 和聲進行 20%

請寫出調名、低音、級數及轉位記號 ※先演奏該調性的 I 級作為提示，共演奏6次

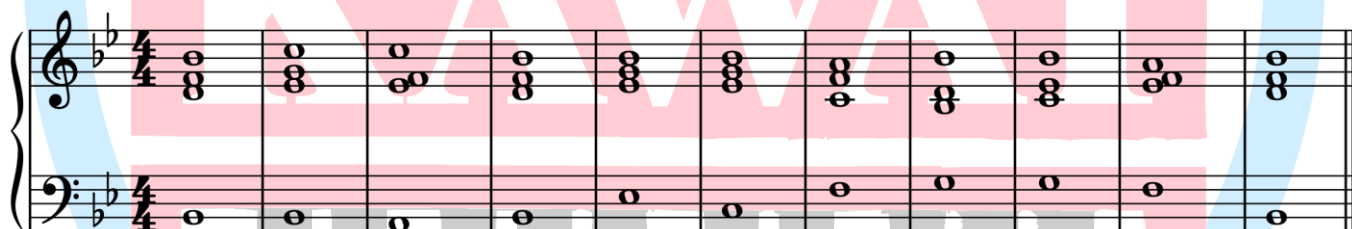

Bb : I ii<sup>2</sup> V<sup>9</sup> I IV ii<sup>7</sup> V vi ii<sup>4</sup> V<sup>7</sup> I

# 5 級演奏級考古題

## 視唱

Moderato

KAWAI

# 5 級演奏級考古題

## 移調奏

1. 先彈原譜

2. 移高大二度演奏

**Allegretto**

*mf*

*f*