

6 級指導級考古題

筆試

一.音程 10%

請依指定音程在下列各音的上方填入一音

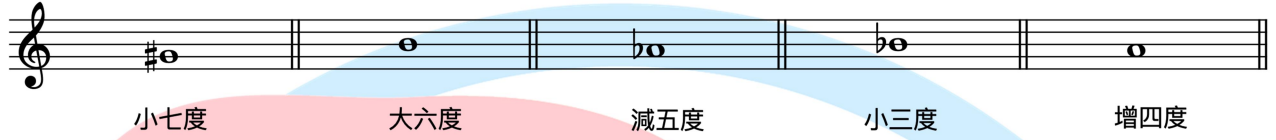

- 小七度 (Minor 7th)
- 大六度 (Major 6th)
- 減五度 (Diminished 5th)
- 小三度 (Minor 3rd)
- 增四度 (Augmented 4th)

二.音程 10%

請依指定音程在下列各音的下方填入一音

- 小六度 (Minor 6th)
- 增五度 (Augmented 5th)
- 大七度 (Major 7th)
- 大三度 (Major 3rd)
- 增二度 (Augmented 2nd)

三.音階 12%

下列各音為音階之主音或起始音，不寫調號，以臨時記號並寫出指定音階。

1. 曲調小音階上行

2. 大調音階上行

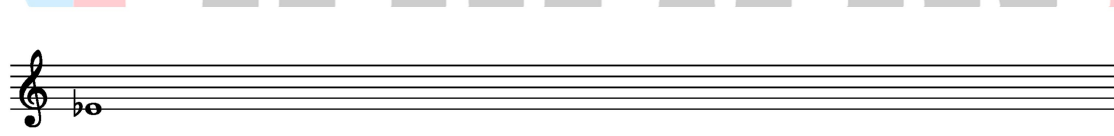

3. 和聲小音階上行

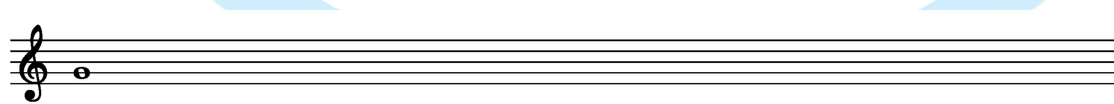

4. 大調音階上行

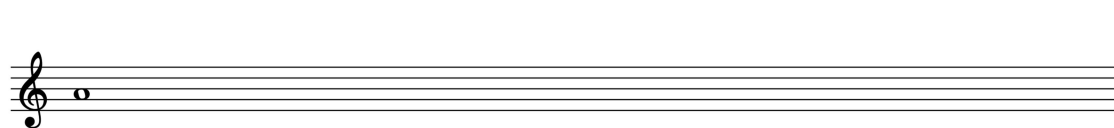

6 級指導級考古題

聽寫

一.音程性質聽寫 20%

請寫出音程性質完全名稱，例如小三度、大六度.....每題連續演奏三次

大六度 增四度 大三度 完全五度 小六度 減五度 小七度 小三度 大七度 小二度

二.節奏聽寫 20%

請以 La 記譜，一小節預備拍，每題演奏三次

(1)

(2)

三.單旋律聽寫 40%

每題先給起始音作為提示，每題演奏五次

(1)

(2)

四.和聲進行 20%

請寫出調名、低音、級數及轉位記號

※先演奏該調性的 I 級作為提示，共演奏 6 次

F: I V⁵ I V⁴ I⁶ V⁴ I vi ii⁶ V⁷ I

6 級指導級考古題

視唱

Moderato

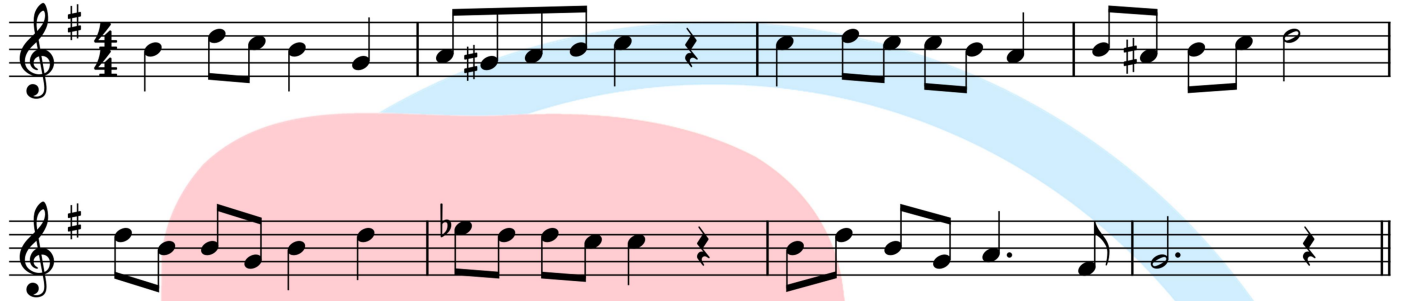

KAWAI

6 級指導級考古題

移調奏

- 1.先彈原譜
- 2.移低大二度彈奏

Moderato

